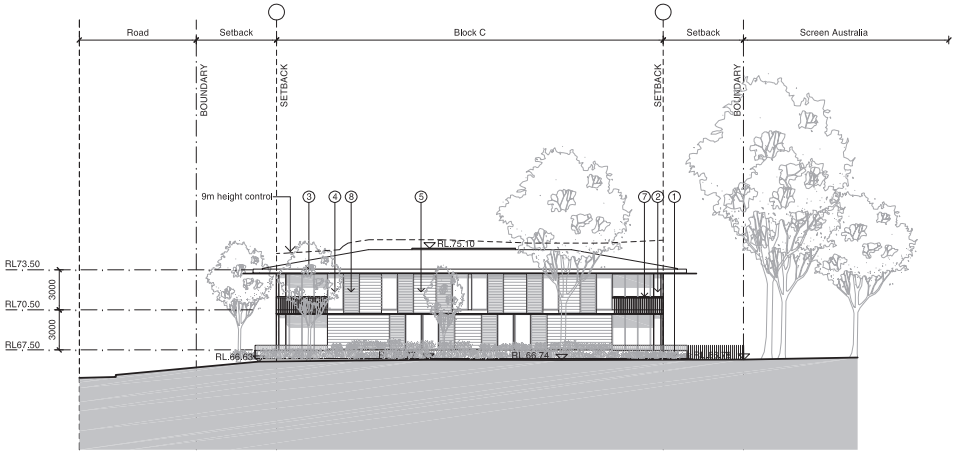

1 02.200 South Elevation

1:200

Materials Legend:

1 Sandstone
2 Concrete
3 Articulated lightweight roof with timber soffit
4 Clear glass window
5 Dry pressed masonry
6 Glass louvres
7 Steel frame balustrade
8 Timber or aluminium external louvres
9 Fibre-cement sheet cladding

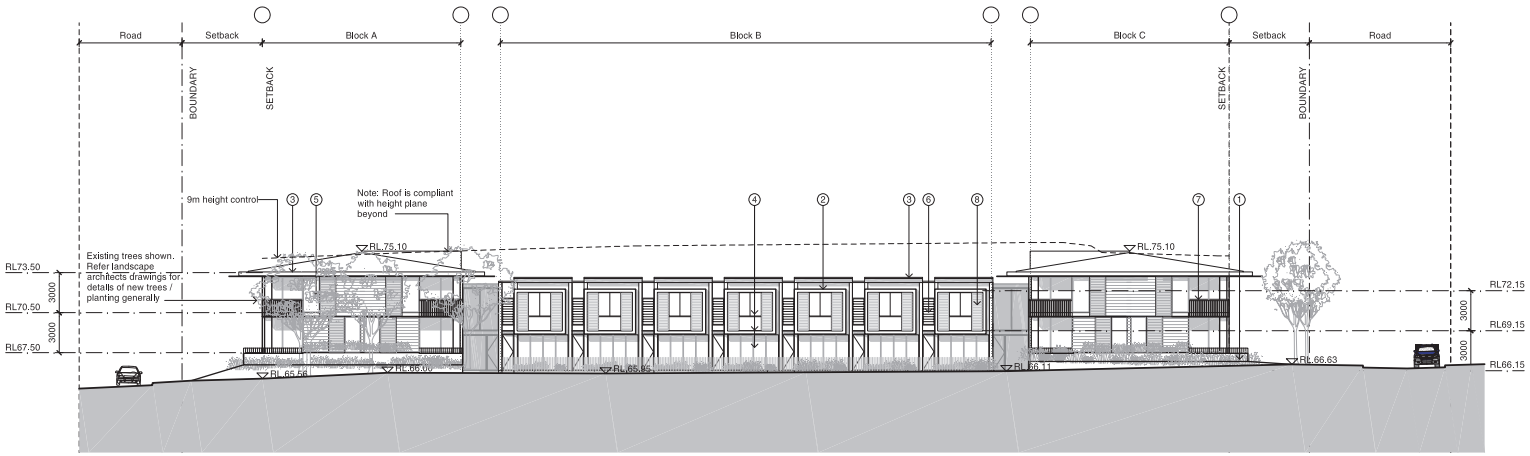

2 02.200 West Elevation

1:200

Note:

- Existing trees subject to be removed as part of Stage 0 works not shown on drawings for clarity.
- Existing trees to be retained shown on drawings; refer landscape architects drawings for details of new trees / planting.

Revision	Date	Description	Initial	Checked
B	05/09/12	DA Issue B	GC	DT
A	02/07/12	DA Issue	CP	DT
1	14/05/12	Pre-DA Submission	CP	DT

Revision	Date	Description	Initial	Checked

Precinct 1A
100 Eton Road, Lindfield NSW 2070

South + West Elevations

Check all dimensions and site conditions prior to commencement of any work, the purchase or ordering of any materials, fittings, plant, services or equipment and the preparation of shop drawings and/or the fabrication of any components.
Do not scale drawings - refer to figured dimensions only. Any discrepancies shall immediately be referred to the architect for qualification.
All drawings may not be reproduced or distributed without prior permission from the architect.

Scale	1:200@A1 / 1:400@A3
Drawn	AC
Checked	
Project No.	s11427
Status	DA
Plot Date	5/9/12
Plot File	S:\11400-11499\s11427_dha_edgecliff\00_master\cad\plots\DA\P1_...
Drawing No.	P1_DA07.001[B]
[Revision]	

Sydney 1/243 Liverpool Street
East Sydney NSW 2010 Australia
T 02 8354 5100 F 02 8354 5199
email syd@batessmart.com.au
http://www.batessmart.com.au

Melbourne 1 Nicholson Street
Melbourne VIC 3000 Australia
T 03 8664 6200 F 03 8664 6300
email melb@batessmart.com.au
http://www.batessmart.com.au

Bates Smart Pty Ltd ABN 70 004 999 400

BATESSMART